

PLAN SHOWING THE SUBDIVISION AND PROPOSED CONSTRUCTION OF A RESIDENTIAL BUILDING AT DOOR NO. 37 (PART) OF SRINIVASA PERUMAL KOIL, 1 STREET, IN S.NO. 237/1 OF THIRUVOTTIYUR VILLAGE, THIRUVOTTIYUR MUNICIPAL LIMIT,

CHENNAI-600019.

SCALE = 1:100

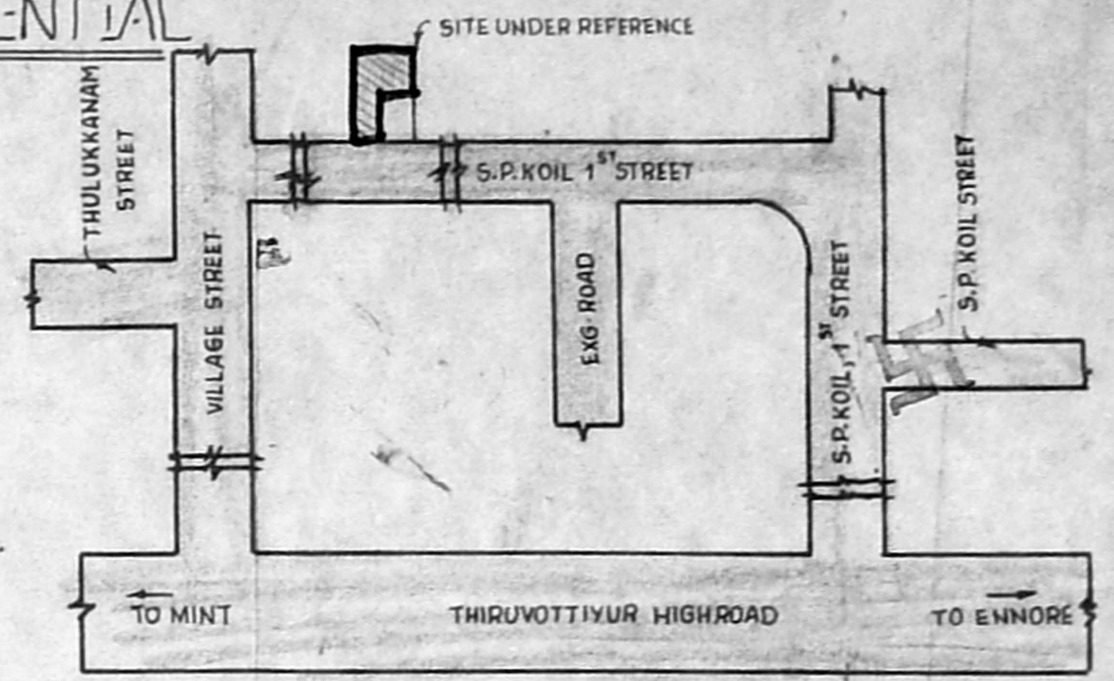

KEY PLAN (NOT TO SCALE)

JOINERY DETAILS

|                |            |             |
|----------------|------------|-------------|
| D              | DOOR       | 1-00 x 2-13 |
| D <sub>1</sub> | DOOR       | 0-91 x 2-13 |
| D <sub>2</sub> | DOOR       | 0-76 x 2-13 |
| W              | WINDOW     | 1-83 x 1-22 |
| W <sub>1</sub> | WINDOW     | 1-22 x 1-22 |
| V              | VENTILATOR | 0-91 x 0-61 |

|                        |       |         |
|------------------------|-------|---------|
| SITE AREA              | 95.98 | 1032.00 |
| PRO. CONSTRUCTION AREA | 54.35 | 572.00  |
| PLOT COVERAGE          | 57%   |         |
| F.S.I.                 | 0.57  |         |

|               |  |
|---------------|--|
| PROPOSAL      |  |
| EXG. ROAD     |  |
| SITE BOUNDARY |  |

NOTE: ALL MEASUREMENTS ARE IN METER & FEET

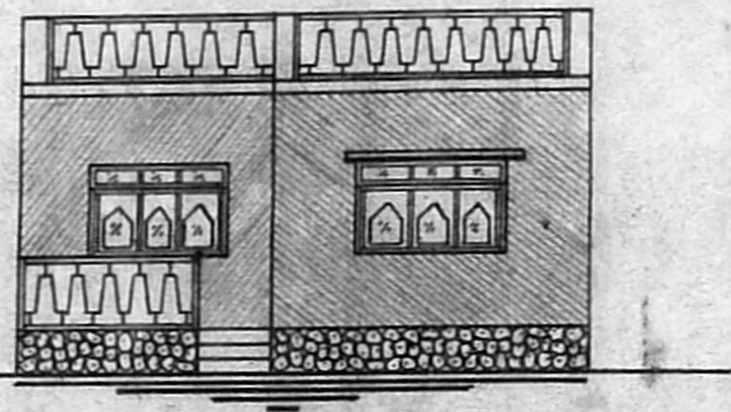

ELEVATION

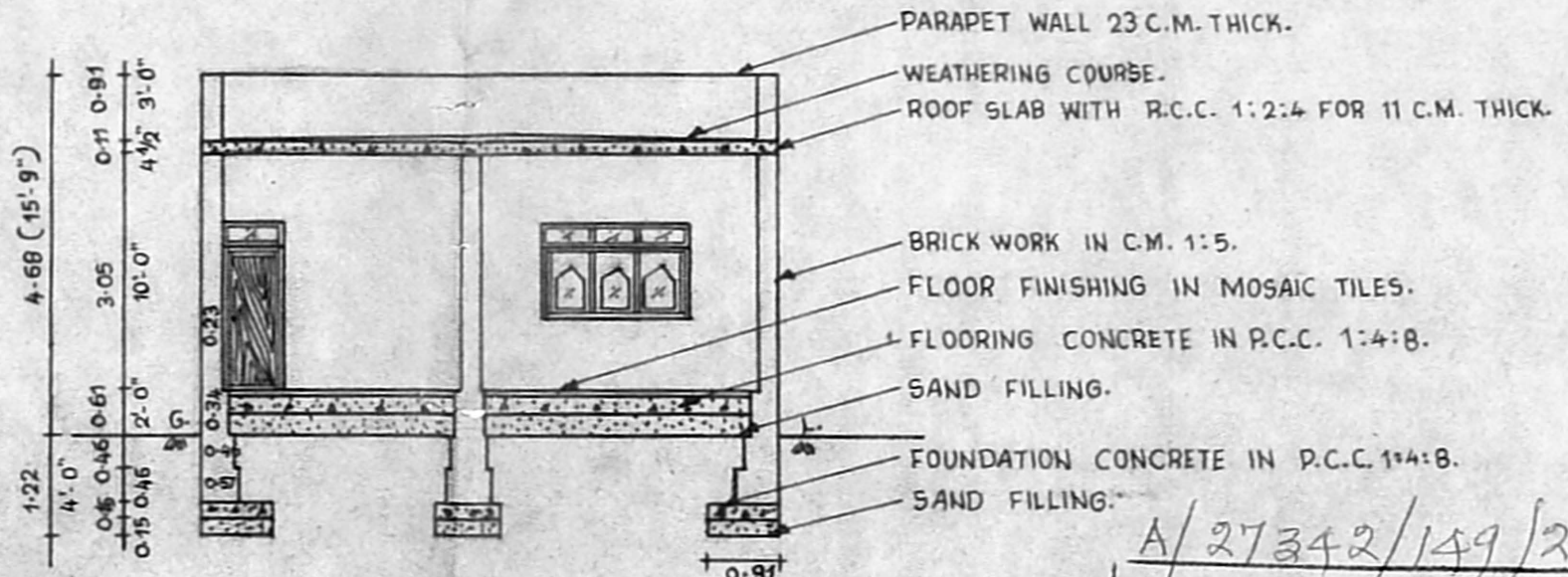

SECTION ON "AB"

- PARAPET WALL 23 C.M. THICK.
- WEATHERING COURSE.
- ROOF SLAB WITH R.C.C. 1:2:4 FOR 11 C.M. THICK.
- BRICK WORK IN C.M. 1:5.
- FLOOR FINISHING IN MOSAIC TILES.
- FLOORING CONCRETE IN R.C.C. 1:4:8.
- SAND FILLING.
- FOUNDATION CONCRETE IN R.C.C. 1:4:8.
- SAND FILLING.

A/27342/149/2000

Planning Permit No. ....

**APPROVED**

SUBJECT TO THE CONDITIONS IN THIS OFFICE LETTER.

No. A/16635/2009 Date: 18.9.25

FOR MEMBER SECRETARY CHENNAI METROPOLITAN DEVELOPMENT AUTHORITY CHENNAI - 600 008.

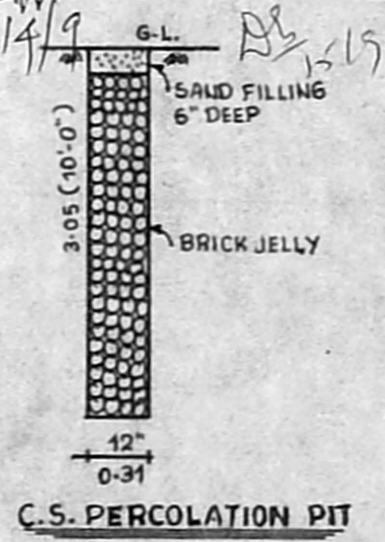

C.S. PERCOLATION PIT

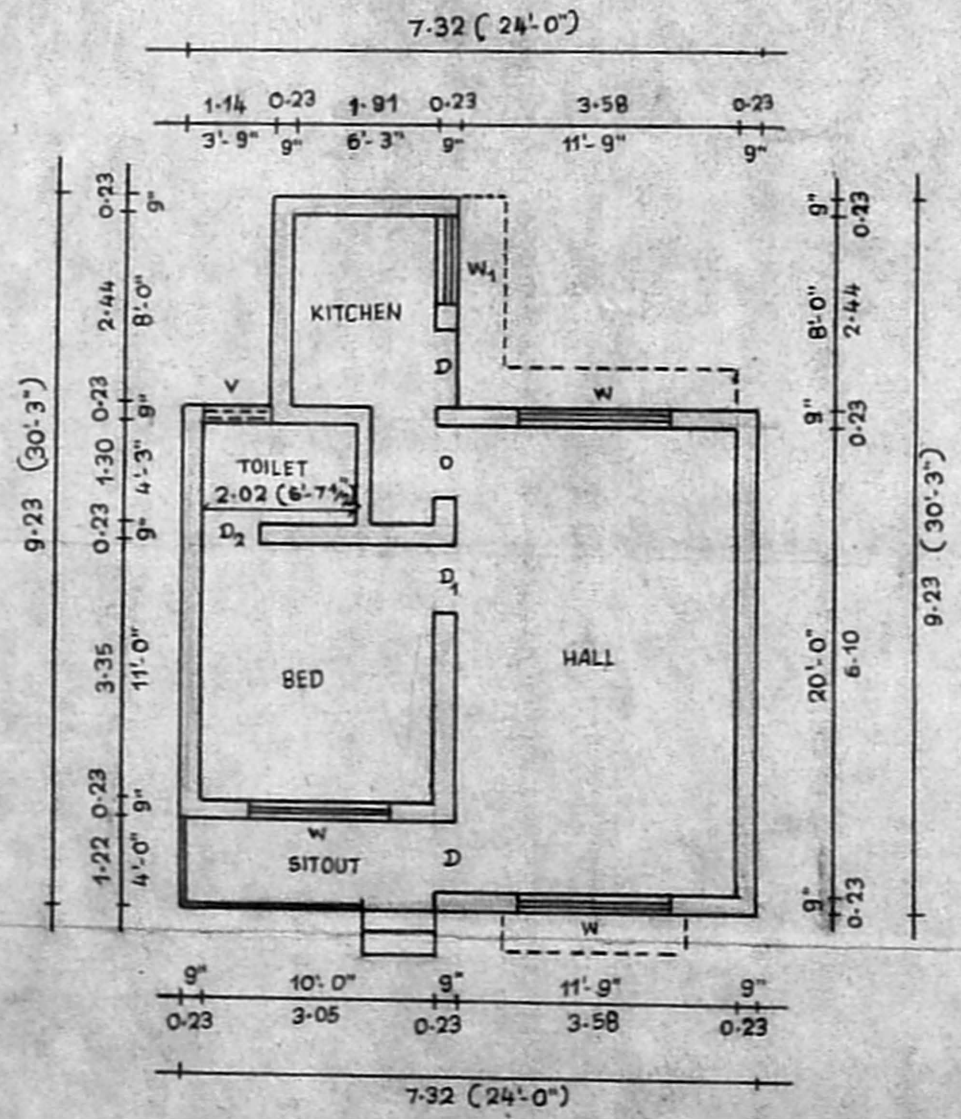

PLAN

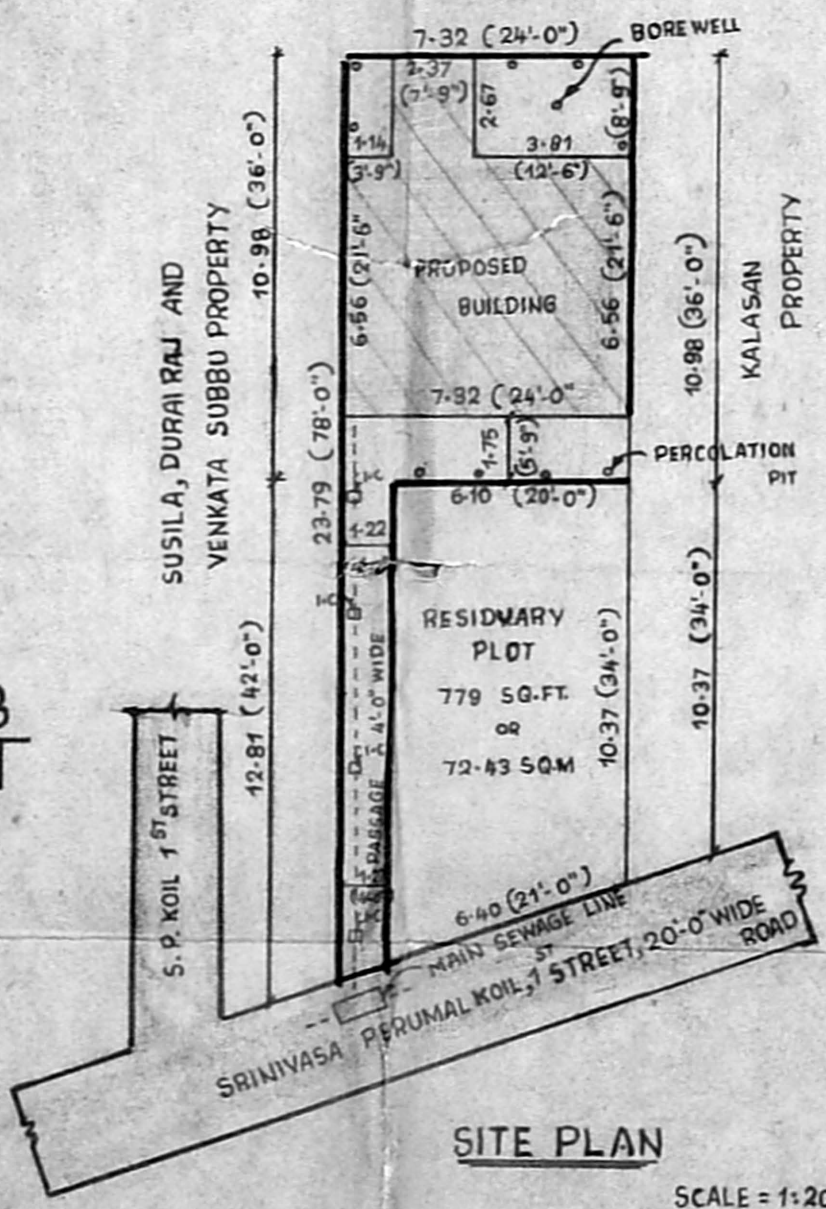

SITE PLAN

SCALE = 1:200

OWNER

*S. Murali*  
Licensed Surveyor  
Thiruvottiyur Municipality  
Madhavaram Municipality  
Off. 188, T. H. Rd. Ms-19  
Resi 6-D LABS Garden Ist. S.